

DARLINGTON STREET

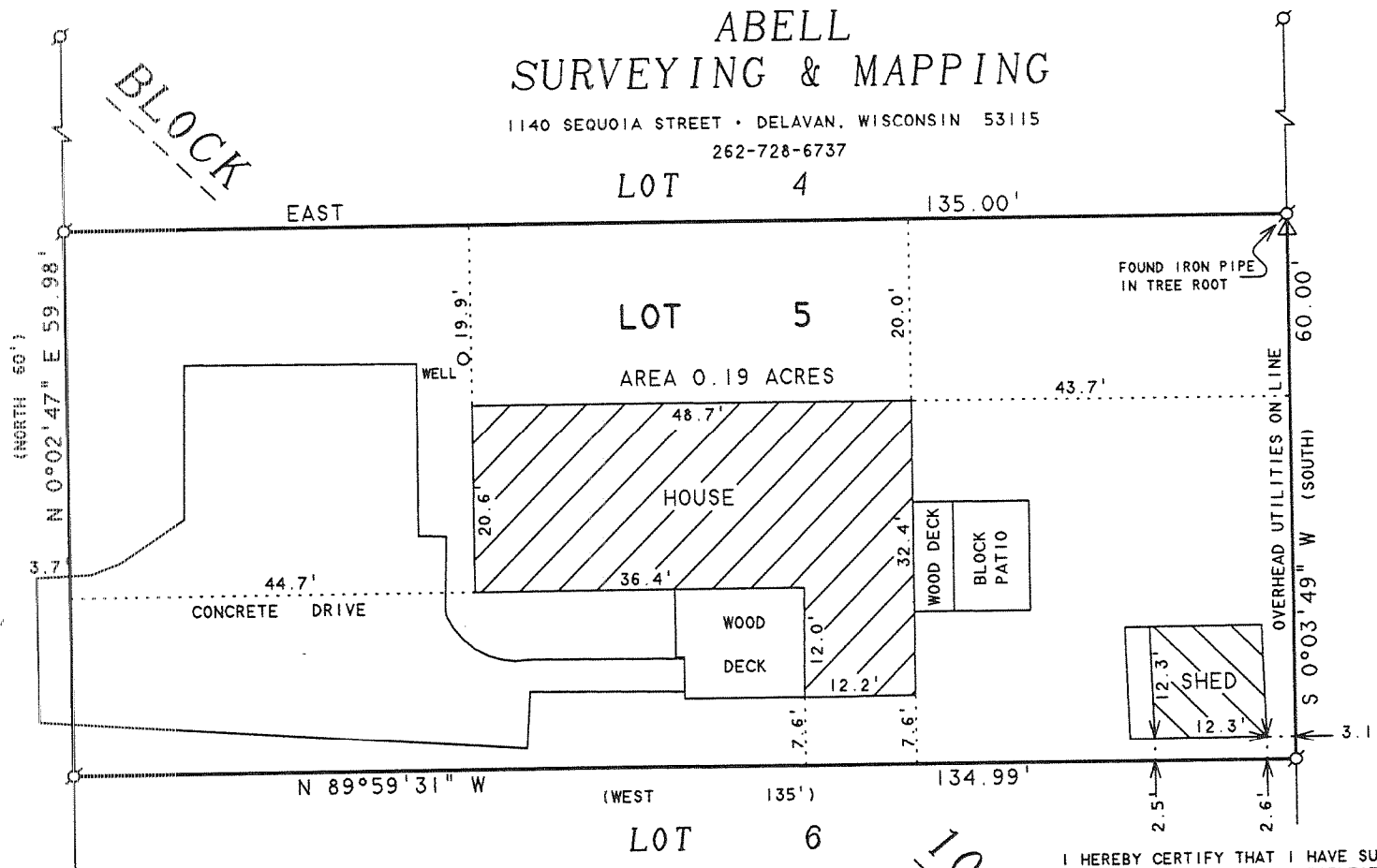

NOTE: BEARINGS ARE REFERENCED TO THE RECORDED SUBDIVISION PLAT.



SCALE 1"=20'

LEGEND

- Ø -IRON PIPE FOUND
- Δ -UTILITY POLE
- () -RECORDED AS

PLAT OF SURVEY OF

LOT 5, BLOCK 10, DELMAR SUBDIVISION, LOCATED IN
T2N, R16E, WALWORTH COUNTY, WISCONSIN.

I HEREBY CERTIFY THAT I HAVE SURVEYED THE ABOVE DESCRIBED PROPERTY AND THAT THE ABOVE MAP IS A TRUE REPRESENTATION THEREOF AND SHOWS THE SIZE AND LOCATION OF THE PROPERTY, ITS EXTERIOR BOUNDARIES, THE LOCATION OF ALL VISIBLE STRUCTURES AND DIMENSIONS OF ALL PRINCIPAL BUILDINGS THEREON, BOUNDARY FENCES, APPARENT EASEMENTS, ROADWAYS AND VISIBLE ENCROACHMENTS, IF ANY, TO THE BEST OF MY KNOWLEDGE AND BELIEF.

THIS SURVEY IS MADE FOR THE USE OF THE PRESENT OWNERS OF THE PROPERTY, AND ALSO THOSE WHO PURCHASE, MORTGAGE, OR GUARANTEE THE TITLE THERETO WITHIN ONE (1) YEAR FROM DATE HEREON.

David F. Abell

DAVID F. ABELL
WISCONSIN REGISTERED LAND SURVEYOR, S-1596

ORDERED BY: CASEY DULEMBA
FOR: BARBARA MILLER
6341 N. GLENWOOD STREET
CHICAGO, IL 60666

May 25, 2006

DATE
NOTE: THIS IS NOT A CERTIFIED COPY UNLESS SEALED.

JOB NUMBER - 06049

FDM-43D

216-4220